



Steve Eastland Design Ltd
 Hope House
 Kerswell
 Cullompton
 Devon
 EX15 2EL
 Tel 01894 266437 email steve@steeveastlanddesign.com

Scale: 1/200 @ A2
 Prep: Steve Eastland

Date: 12/07/2016
 Checked:

Contact: SJE
 Office: Kerswell

Direct Dial Number (0044)1884 266437

Title: Site Plan - Proposed
 Project: Car Park Extension
 Broadhembury Village Hall
 Project No: 235 Dwg. No. L(-1)02 Rev. A

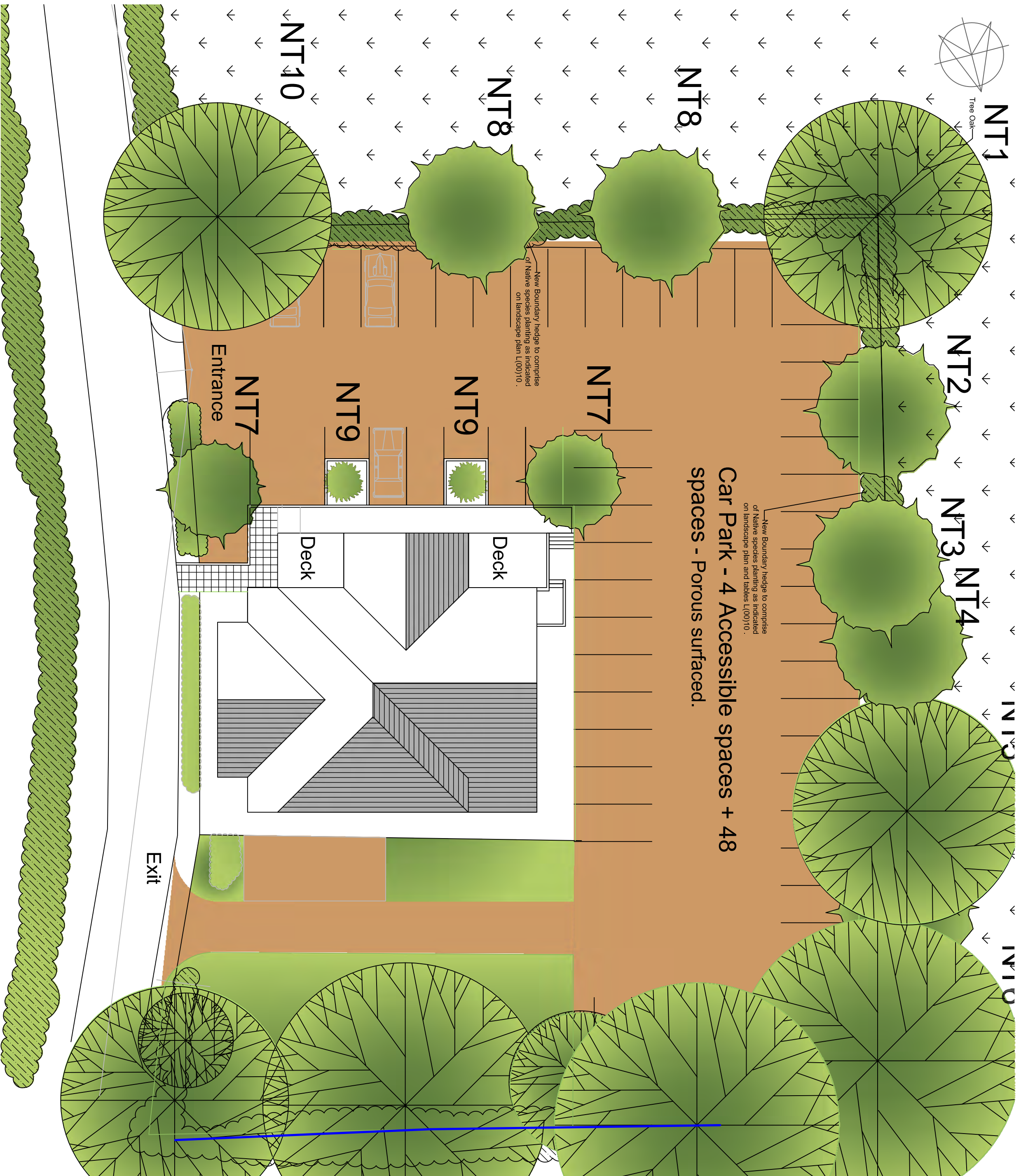
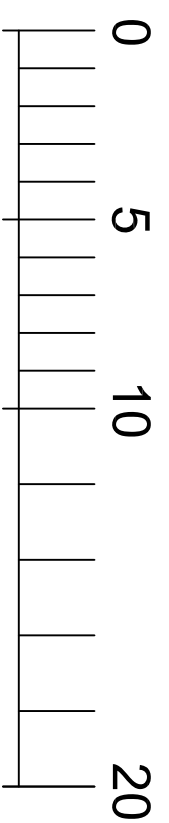

View of proposed planting from south



View of proposed planting from West

- NT 10 FINISHES SHOWN FOR ILLUSTRATION PURPOSES ONLY. TORUSUS' BRICK PAVING TO ALL ROADS AND DRIVEWAYS.
- Adjacent field
- VARIOUS EXISTING TREES SHOWN A.P.V. AND DETAILS TBC.
- PROPOSED MIXED NATIVE HEDGING INDICATED (1), 2 & AS FOLLOWS:
 10% HORNBREW
 10% BLACKTHORNE
 10% DOG ROSE
 10% FIELD MARSH
- PROPOSED SITE BOUNDARY
- 1.8m high close boarded fence 35m Long